

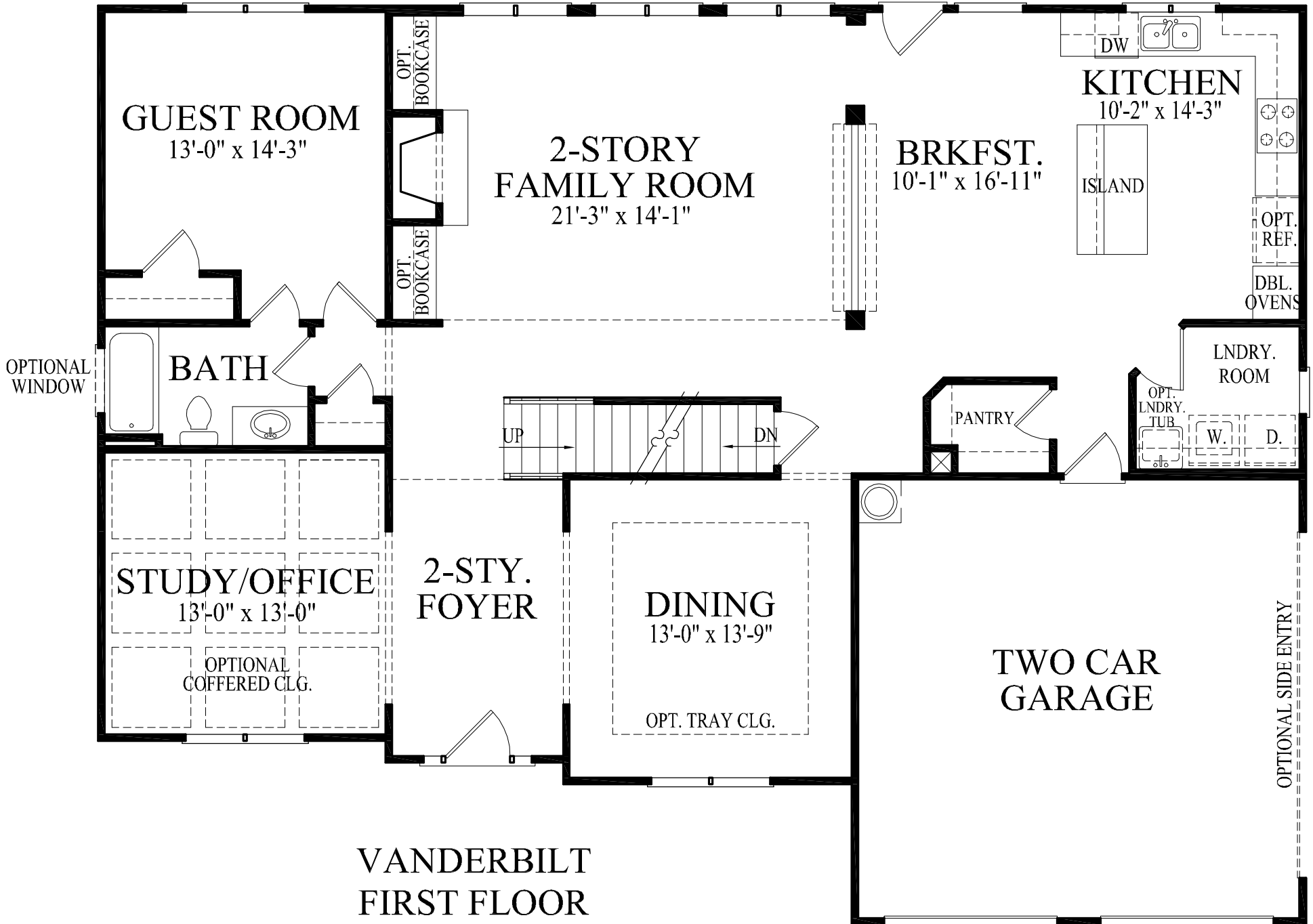

VANDERBILT "A"
FRONT ELEVATION
03-15-11





VANDERBILT
 FIRST FLOOR
 03-15-11

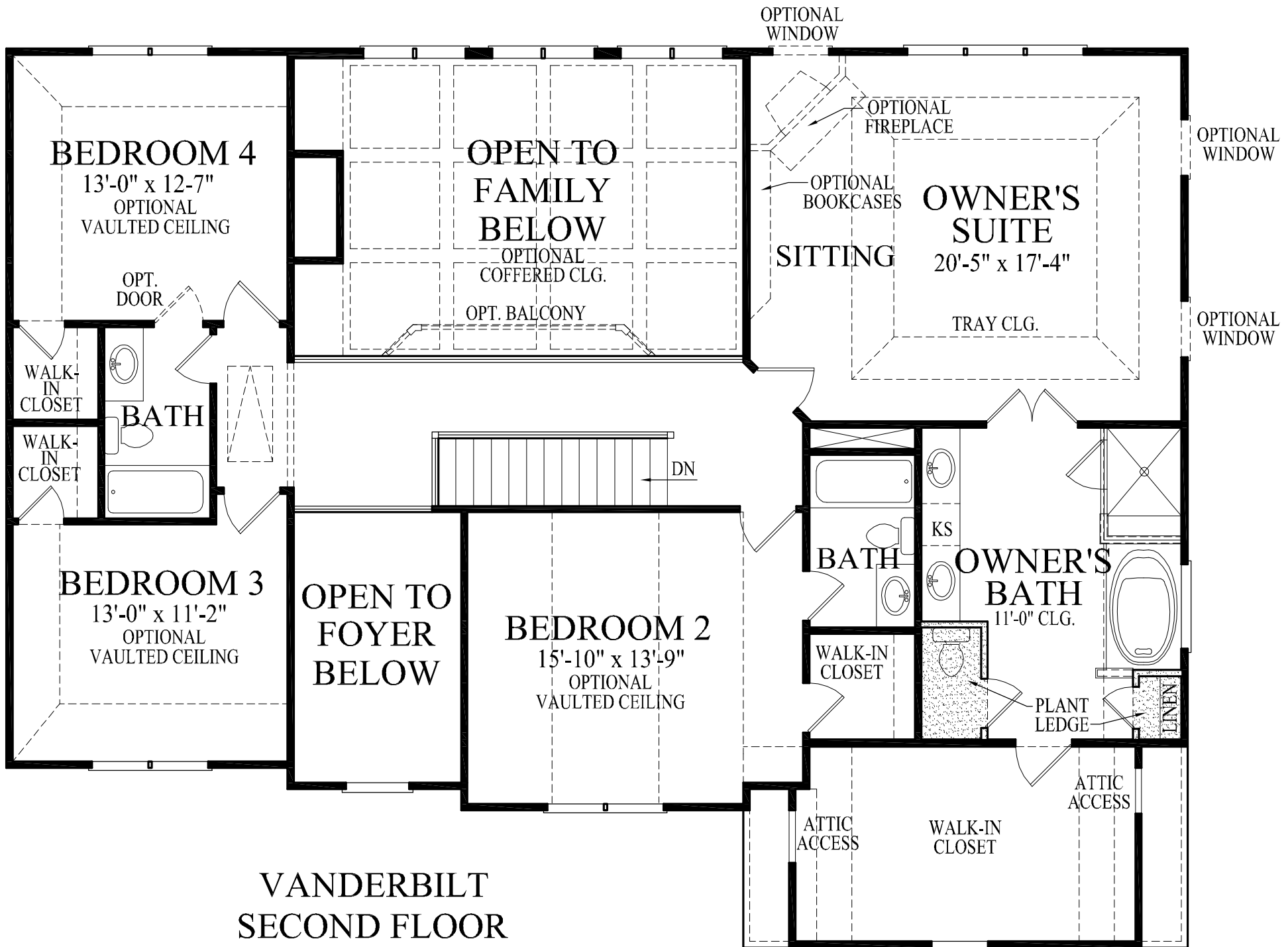

**VANDERBILT
SECOND FLOOR**

03-15-11

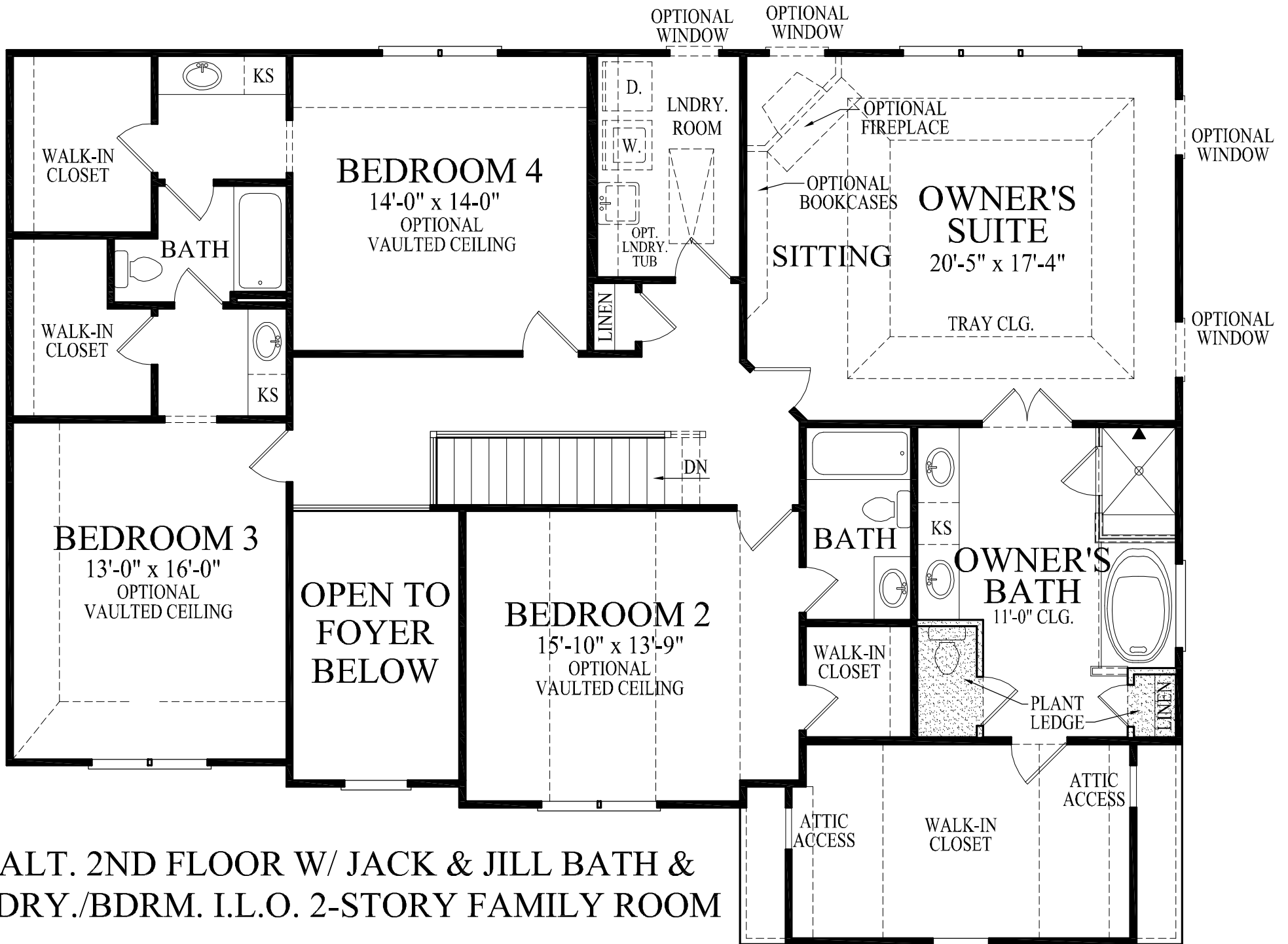

ALT. 2ND FLOOR W/ JACK & JILL BATH & LDRY./BDRM. I.L.O. 2-STORY FAMILY ROOM

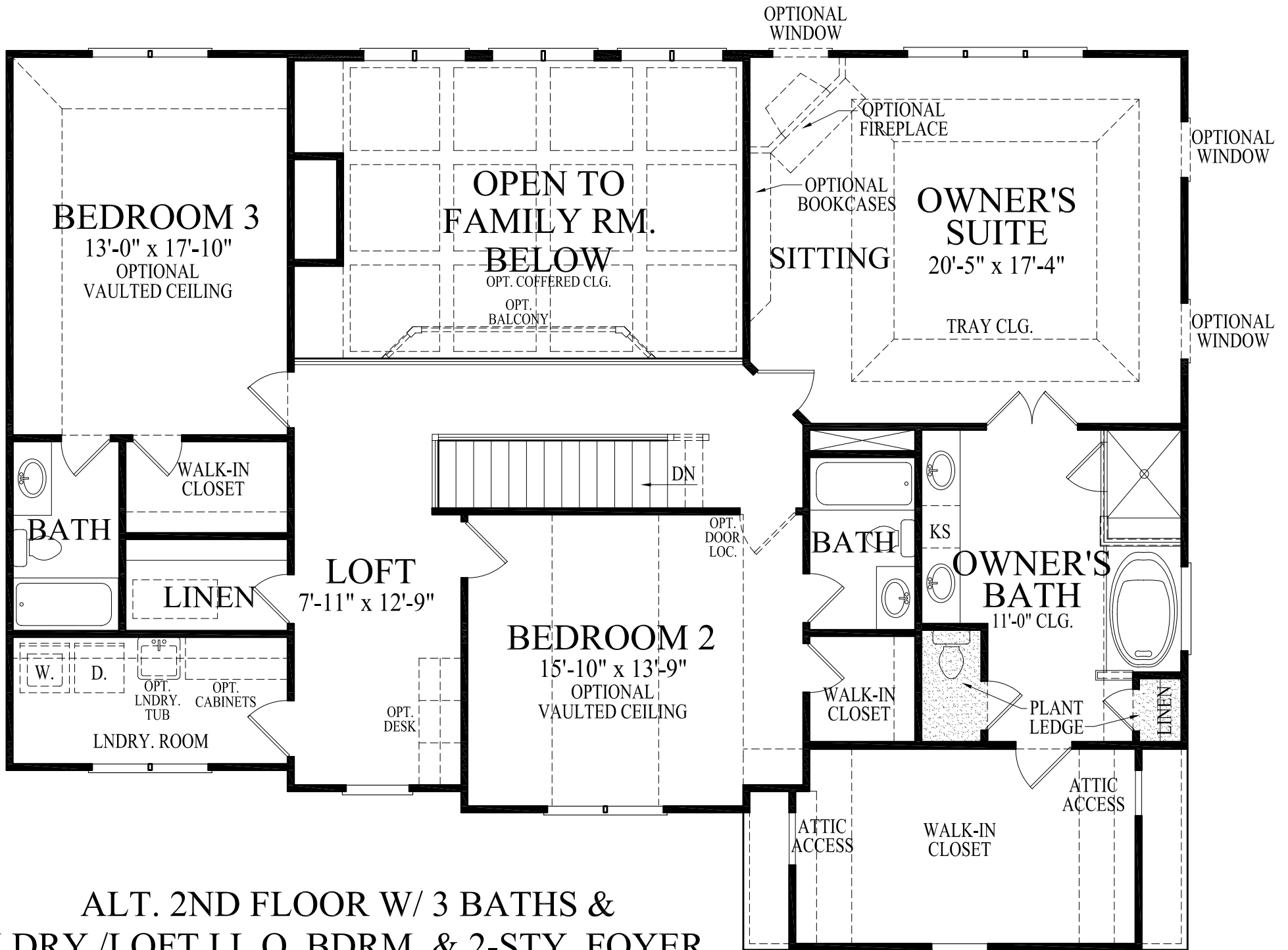

**ALT. 2ND FLOOR W/ 3 BATHS &
LDRY./LOFT I.L.O. BDRM. & 2-STY. FOYER**

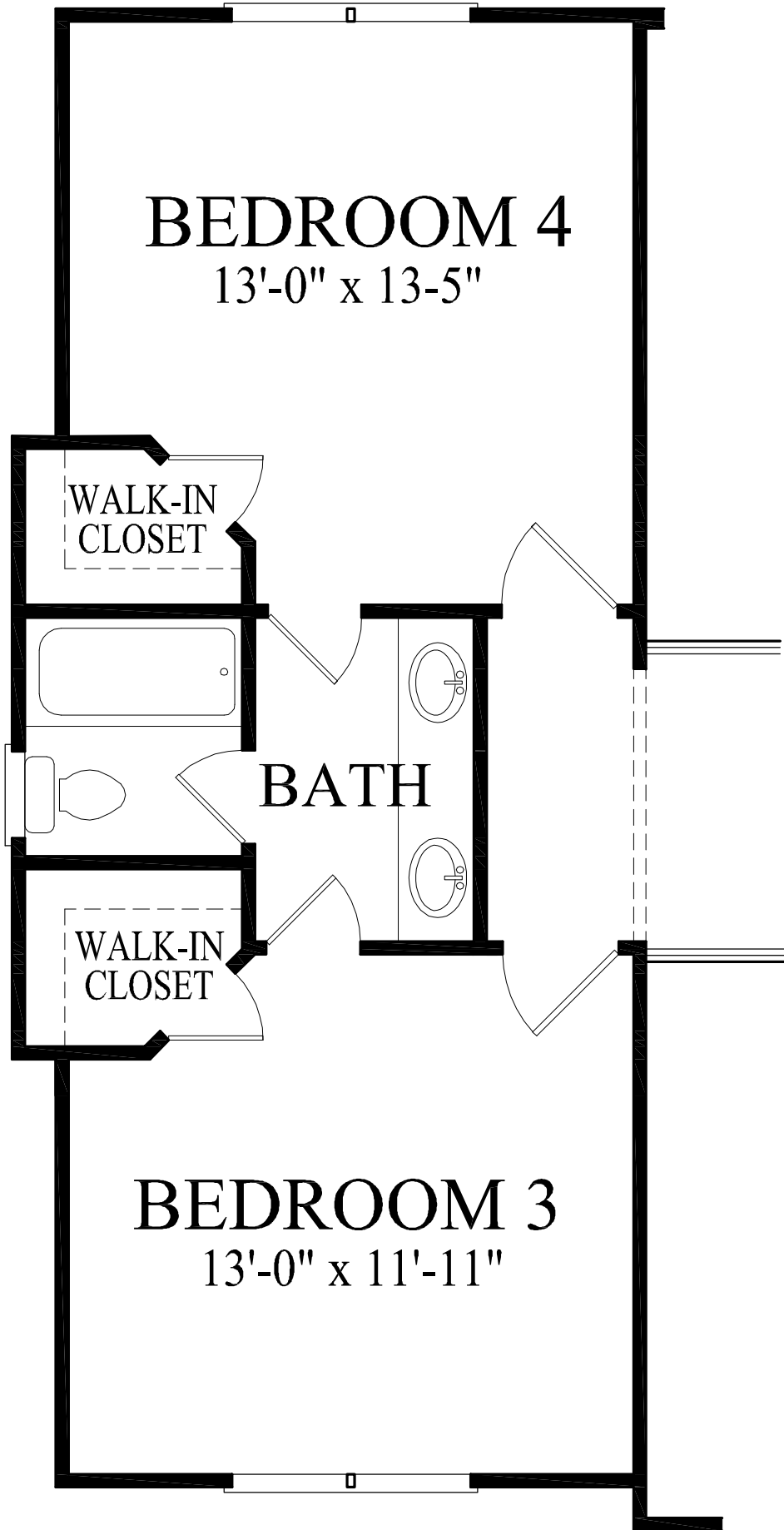

OPT. JACK/JILL BATH



The floor plan shows a rectangular room with a vaulted ceiling. On the left wall, there is a window with a dashed outline. The room is divided into a main area and a smaller area at the bottom. The main area contains a dashed outline for a 'D.' (Dresser) and a dashed outline for a 'W.' (Washing Machine) with an arrow pointing to it. The smaller area at the bottom contains a dashed outline for an 'OPT. LNDRY. TUB'. To the right of the 'W.' is a dashed outline for 'OPT. CAB.' (Optional Cabinet) with an arrow pointing to it. The room is labeled 'BEDROOM 3' and 'LNDRY. ROOM'. Dimensions are given as '13'-0" x 11'-2"'. The ceiling is labeled 'OPTIONAL VAULTED CEILING'. The room is also labeled 'OPT. LDRY. I.L.O.' and '2-STY. FOYER'.

BEDROOM 3

13'-0" x 11'-2"
OPTIONAL
VAULTED CEILING

D. LNDRY.
ROOM

W. OPT.
CAB.

OPT.
LNDRY.
TUB

OPT. LDRY. I.L.O.
2-STY. FOYER

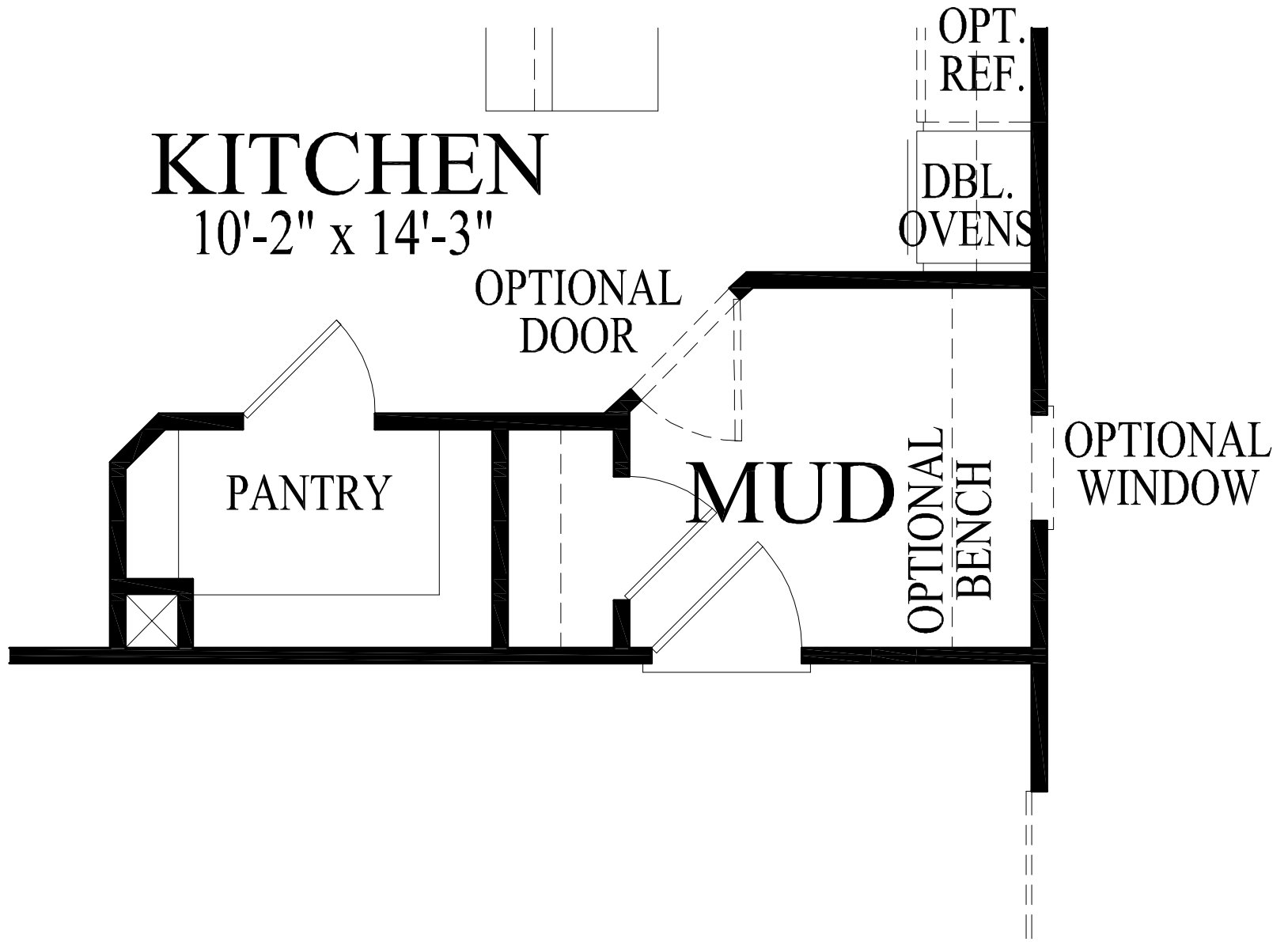

OPT. PTRY/MUD ROOM W/ OPT.
LDRY. I.L.O. 2-STY. FOYER